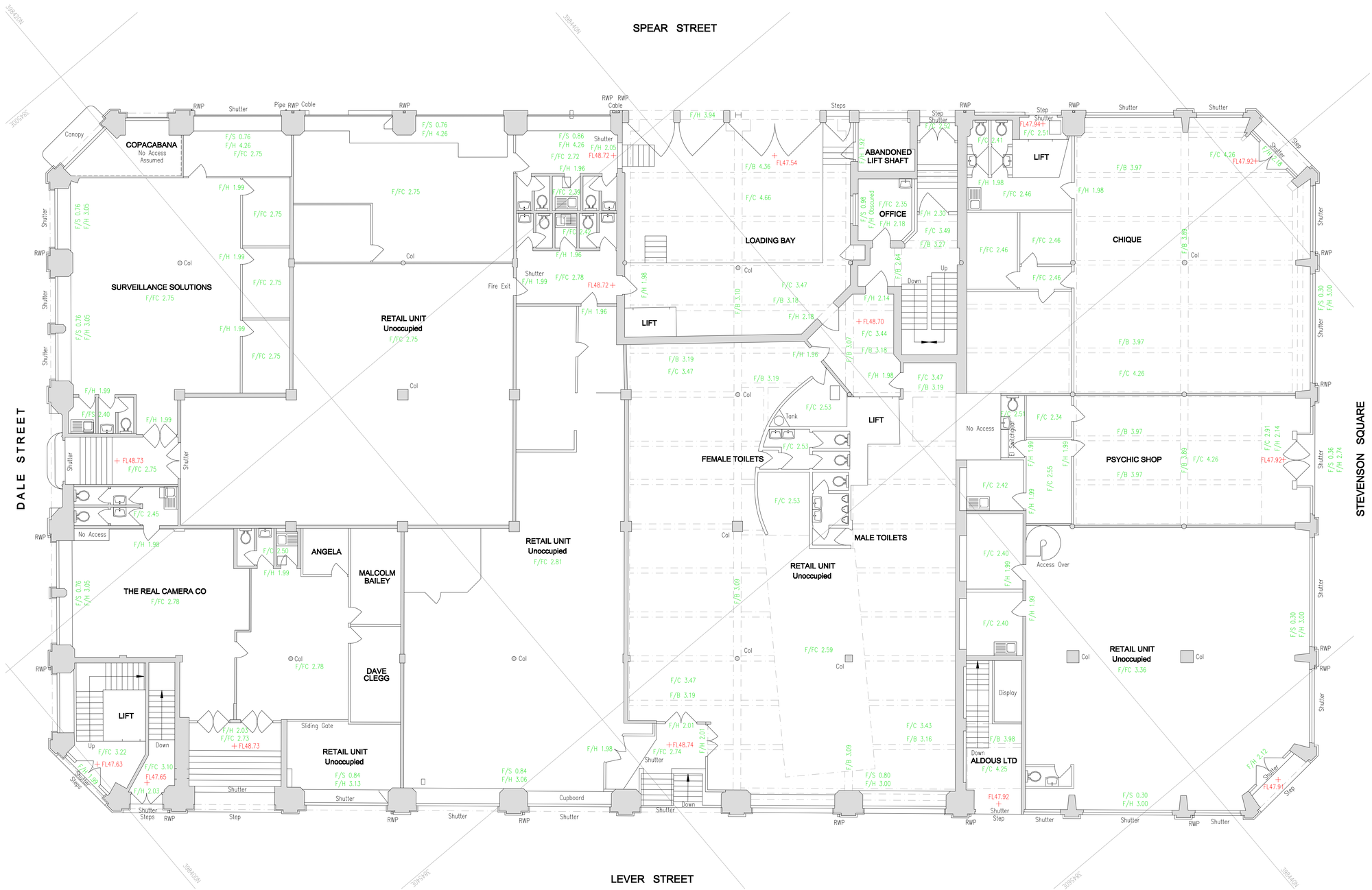

Notes

KEY

Grid - OS Related

Datum - OSBM 48.18m
Located on Building Corner of Newton Street

ABBREVIATIONS

F/A - FLOOR TO ARCH HEIGHT
F/B - FLOOR TO BEAM HEIGHT
F/C - FLOOR TO CEILING HEIGHT
F/S - FLOOR TO SILL HEIGHT
F/H - FLOOR TO HEAD HEIGHT
F/FC - FLOOR TO FALSE CEILING HEIGHT
FL - FLOOR LEVEL

SYMBOLS

TOILET
WASH BASIN
DOOR
SINK & DRAINER
BUILDING HATCH
URINAL

SAMPLE

Rev	Date	Drawn	Description	Ch'k'd	App'd
0	19.11.08		Original Drawing		

N D Oliver & Co Ltd
Ptolemy House
7 School Road
Sale
Manchester M33 7XY

Telephone 0161 973 3495
Facsimile 0161 962 8819
E-mail: mail@ndoliver.com

N D OLIVER & CO
CHARTERED LAND SURVEYORS
RICS

Client

CLIENT NAME
ADDRESS
TOWN
CITY
POSTCODE

Title

SAMPLE LARGE OFFICE FLOOR PLAN

Surveyed	DMS		Drawn	KD	
Dwg.Chk.	AWP		Approved	NDO	
Scale 1:100 @ A1		Project 1234			Status ORIG
		CAD file \PROJECTS\SAMPLE\ISOD\AWDGB			
Drawing No N1234 / 56789-10 / 001					Rev 0